

# VT DOC: Community Supervision Population Report 11-30-2021

This report contains point-in-time analyses that are up-to-date as of 10pm on the date listed for *individuals under VT DOC community supervision*. Pages 1-3 provide explanations of the information contained in this report.

## Community Supervision Statuses:

### Furlough Statuses (listed as "Furlough" in this report):

**-Community Supervision Furlough:** (Primary furlough status) At the completion of the minimum term of sentence, the incarcerated individual may be released to the community, under conditions of furlough

#### Other Furlough Statuses:

**-Treatment Furlough:** Status for individual who is participating in an approved residential treatment program outside correctional facility

**-Medical Furlough:** Status for individual who is diagnosed with terminal or debilitating condition, released to accommodation deemed suitable by Commissioner (e.g., hospital, hospice, licensed inpatient facility)

**-Pre-Approved Furlough:** Sentenced to confinement with prior approval of Commissioner of Corrections eligible for immediate release on furlough. Community placement, but with more stringent rules for behavior. Conditions of release typically contain treatment or community work crew

### Interstate Commission for Adult Offender Supervision (listed as "ICOTS" in this report):

An individual may be transferred to another state via the New England Interstate Corrections Compact, the Interstate Corrections Compact, and the Federal Bureau of Prisons contract at the discretion of the Commissioner/Designee when the classification process has determined out of state placement is appropriate.

### Parole:

The release of an incarcerated individual to the community before the end of their sentence subject to conditions imposed by the Parole Board and subject to the supervision and control of the Commissioner of Corrections. Includes Supervised Community Sentence: Based on law passed in 1990, the judge sentences, with prior approval of the Commissioner, to a set of conditions, minimum and maximum time frames and an intermediate sanctions program under the supervision of the Department of Corrections. The Parole Board is the appointed authority and violations are resolved through a Parole Hearing

### Probation:

An individual found guilty of a crime upon verdict or plea, is released by the court without confinement, subject to the conditions and supervision by the Commissioner of Corrections. This is a contract between the individual and the court, to abide by conditions in return for the court not imposing a sentence of confinement. Violation of this sanction requires due process, with a court hearing, counsel, and preponderance of evidence. Within the probation sanction is the reparative probation program, which allows citizens on community panels to determine the quality of restitution made to the victim and repair of harm to the community, consistent with 28 VSA Chapter 12

### Work Crew:

Individuals work without pay and participate on a service team as a way of making amends to the community for criminal conduct

# Vermont Department of Corrections: Community Supervision Population Report 11-30-2021

This report contains point-in-time analyses that are up-to-date as of 10pm on the date listed for *individuals under VT DOC community supervision*. Pages 1-3 provide explanations of the information contained in this report.

### Vermont Probation & Parole Offices

See below for a list of Vermont's probation and parole offices and their location.

**Barre Probation and Parole (BAPP):**

**Location:** Barre, VT

**Newport Probation and Parole (NEPP):**

**Location:** Newport, VT

**Bennington Probation and Parole (BEPP):**

**Location:** Bennington, VT

**Rutland Probation and Parole (RUPP):**

**Location:** Rutland, VT

**Brattleboro Probation and Parole (BRPP):**

**Location:** Brattleboro, VT

**St. Albans Probation and Parole (SAPP):**

**Location:** St. Albans, VT

**Burlington Probation and Parole (BUPP):**

**Location:** Burlington, VT

**St. Johnsbury Probation and Parole (SJPP):**

**Location:** St. Johnsbury, VT

**Hartford Probation and Parole (HAPP):**

**Location:** White River Junction, VT

**Springfield Probation and Parole (SPPP):**

**Location:** Springfield, VT

**Morrisville Probation and Parole (MOPP):**

**Location:** Morrisville, VT

### Crime Types:

Individuals on community supervision are classified into different Crime Types based on the most serious crime for which they are sentenced, detained, or under investigation. For example, 01:Fel./Serious. The number (e.g., 01) indicates the severity of the crime ranked from 01-11 from most severe to least severe. Next, the Crime Type displays whether the most serious crime was a felony (Fel.) or misdemeanor (Misd.). Finally, the category of crime is provided (e.g., Serious). See below for examples of each Crime Type. Each individual is counted once in the crime type data.

### Crime Type Examples:

- 01:Fel./Serious:** Aggravated Assault, Aggravated Sexual Assault, Murder
- 02:Fel./Person:** Assault and Robbery, Lewd and Lascivious
- 03:Fel./Property:** Burglary Occupied, Grand Larceny, Arson
- 04:Fel./Drug:** Dealing, Trafficking, Possession and Sale
- 05:Fel./MotorV:** DUI 3 or more
- 06:Fel./Other:** Obstruction of Justice, Fugitive
- 07:Misd./Person:** Domestic Assault, Simple Assault
- 08:Misd./Property:** Unlawful Trespass, Retail Theft
- 09:Misd./Drug:** Possession of drugs
- 10:Misd./MotorV:** Careless and Negligent Operation
- 11:Misd./Other:** Violations Conditions of Release

# VT DOC: Community Supervision Population Report 11-30-2021

This report contains point-in-time analyses that are up-to-date as of 10pm on the date listed for *individuals under VT DOC community supervision*. Pages 1-3 provide explanations of the information contained in this report.

## Current Race Data:

In this report, race data are categorized as follows:

- American Indian/Alaskan Native: "AmerIndian/ AlaskanNative"
- Asian/ Pacific Islander: "Asian/ Paclslander"
- Black or African American: "Black"
- White: "White"
- Some Other Race/ Unknown: "Other/ Unknown"

Some race categories are combined due to the low number of individuals who identify with these races. In some instances, individuals who identify as American Indian/Alaskan Native, Asian, Black or African American, and/or Pacific Islander were combined and indicated by the acronym "BIPOC", which means Black, Indigenous, and people of color.

Some Other Race and Unknown were collapsed as neither provide information of the race with which the individual identifies.

Hispanic, Latinx, or Spanish identification is captured with a separate yes/no field. This is categorized as "Hispanic/Latinx/Spanish" in this report.

## Gender Data:

In this report, gender data are categorized as follows:

- Cisgender Female: Sex female, identifies female ("Female")
- Cisgender Male: Sex male, identifies male ("Male")
- Transgender Female: Sex male, identifies female ("Transgender")
- Transgender Male: Sex female, identifies male ("Transgender")
- Intersex: A term referring to people who have physical markers that differ from the medical definitions of male or female ("Intersex")
- Other: Individuals who do not identify with any of the above gender categories ("Other")

NOTE: Transgender Female, Transgender Male, and Other were combined into one category: "Transgender/Other" for this report due to low numbers of individuals who identify with these genders. For more information regarding Gender Identification, Care, and Custody for all Vermont incarcerated individuals (in-state and out-of-state), see [DOC Directive 423.01: Gender Identification, Care, and Custody \(hyperlinked here\)](#).

# VT DOC: Community Supervision Population Report 11-30-2021\*

# 4431

Individuals on Community Supervision

Community Supervision Type (N=4,431)\*\*

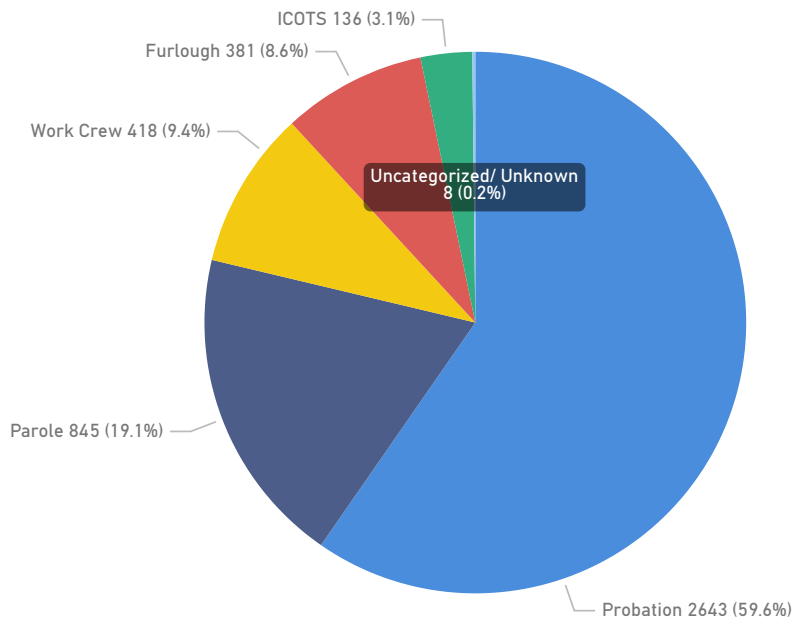

Community Supervision: Office Location (N=4,431)

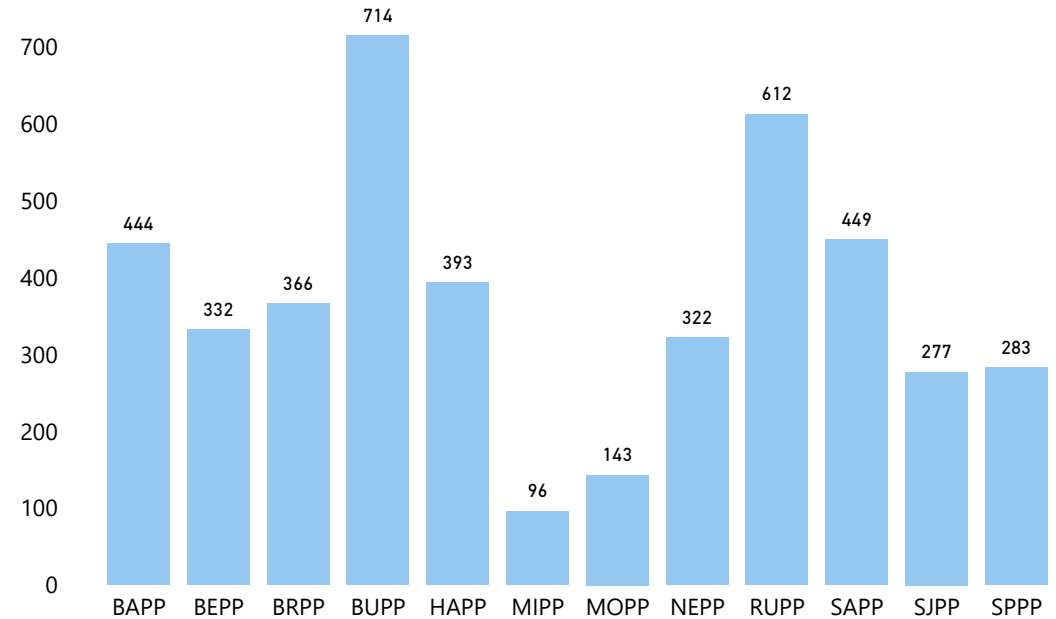

\*Note: Daily Counts are accurate as of 10pm on the date listed

\*\*A supervision status is Uncategorized/Unknown when the supervision placement is new and is not yet entered in the Offender Management System

Office Location Key: BAPP = Barre Probation & Parole; BEPP = Bennington Probation & Parole; BRPP = Brattleboro Probation & Parole; BUPP = Burlington Probation & Parole; HAPP = Hartford Probation & Parole; MIPP = Middlebury Probation & Parole; MOPP = Morrisville Probation & Parole; NEPP = Newport Probation & Parole; RUPP = Rutland Probation & Parole; SAPP = St. Albans Probation & Parole; SJPP = St. Johnsbury Probation & Parole; SPPP = Springfield Probation & Parole;

For more information about types of Community Supervision, see page 1 of this report

# VT DOC: Community Supervision Population Report 11-30-2021\*

Community Supervision: Age Information (N=4,431)

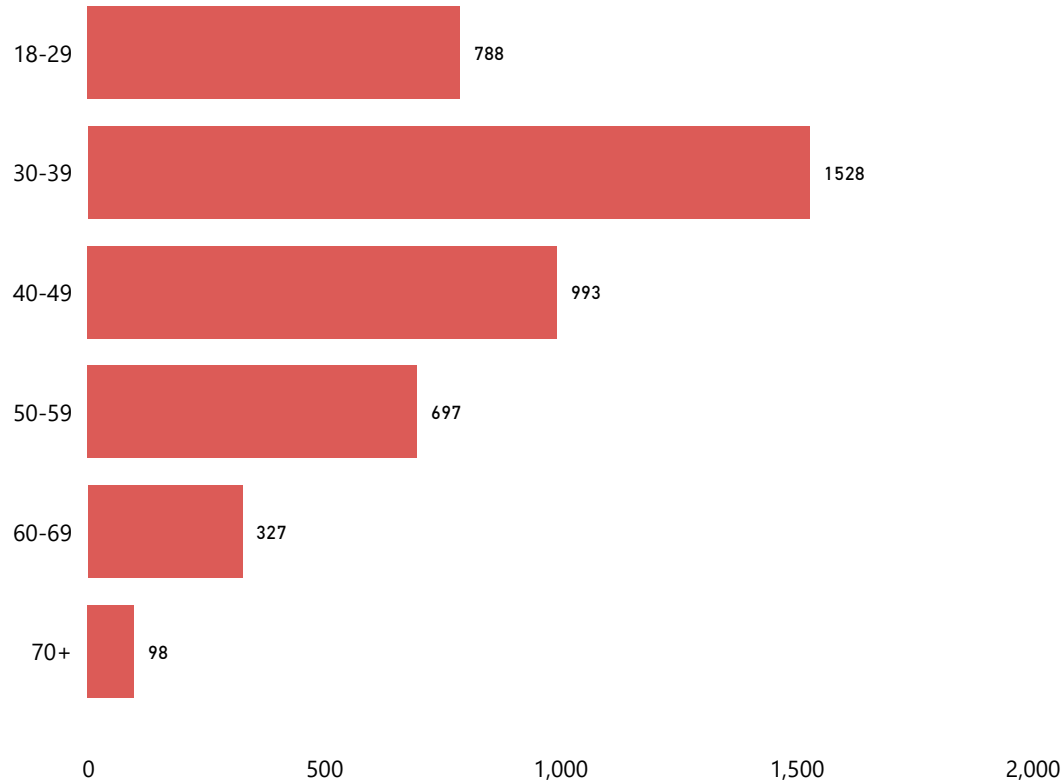

Community Supervision Status by Crime Type (N=4,431)\*\*

| Crime Type    | Furlough   | ICOTS      | Parole     | Probation   | Uncategorized/<br>Unknown | Work Crew  | Total       |
|---------------|------------|------------|------------|-------------|---------------------------|------------|-------------|
| 01:F/Serious  | 163        | 28         | 297        | 441         | 1                         | 15         | 945         |
| 02:F/Person   | 45         | 8          | 68         | 223         |                           | 7          | 351         |
| 03:F/Property | 72         | 20         | 181        | 293         |                           | 20         | 586         |
| 04:F/Drug     | 21         | 29         | 85         | 156         | 1                         | 10         | 302         |
| 05:F/MotorV   | 28         | 8          | 142        | 150         |                           | 7          | 335         |
| 06:F/Other    | 13         | 26         | 25         | 65          |                           | 6          | 135         |
| 07:M/Person   | 21         | 6          | 26         | 584         | 1                         | 78         | 716         |
| 08:M/Property | 9          | 1          | 2          | 120         |                           | 101        | 233         |
| 09:M/Drug     | 6          | 1          | 3          | 46          |                           | 16         | 72          |
| 10:M/MotorV   | 3          | 3          | 15         | 455         |                           | 118        | 594         |
| 11:M/Other    |            | 6          | 1          | 110         |                           | 40         | 157         |
| Uncategorized |            |            |            |             | 5                         |            | 5           |
| <b>Total</b>  | <b>381</b> | <b>136</b> | <b>845</b> | <b>2643</b> | <b>8</b>                  | <b>418</b> | <b>4431</b> |

Crime Type Examples:

- 01:Fel./Serious: Aggravated Assault, Aggravated Sexual Assault, Murder
- 02:Fel./Person: Assault and Robbery, Lewd and Lascivious
- 03:Fel./Property: Burglary Occupied, Grand Larceny, Arson
- 04:Fel./Drug: Dealing, Trafficking, Possession and Sale
- 05:Fel./MotorV: DUI3 or more
- 06:Fel./Other: Obstruction of Justice, Fugitive
- 07:Misd./Person: Domestic Assault, Simple Assault
- 08:Misd./Property: Unlawful Trespass, Retail Theft
- 09:Misd./Drug: Possession of drugs
- 10:Misd./MotorV: Careless and Negligent Operation
- 11:Misd./Other: Violations Conditions of Release

**For more information about types of Community Supervision, see page 1**

\*Note: Daily Counts are accurate as of 10pm on the date listed

\*\*A supervision status is Uncategorized/Unknown when the supervision placement is new and is not yet entered in the Offender Management System

# VT DOC: Community Supervision Population Report 11-30-2021\*

Community Supervision: Race Information (N=4,431)

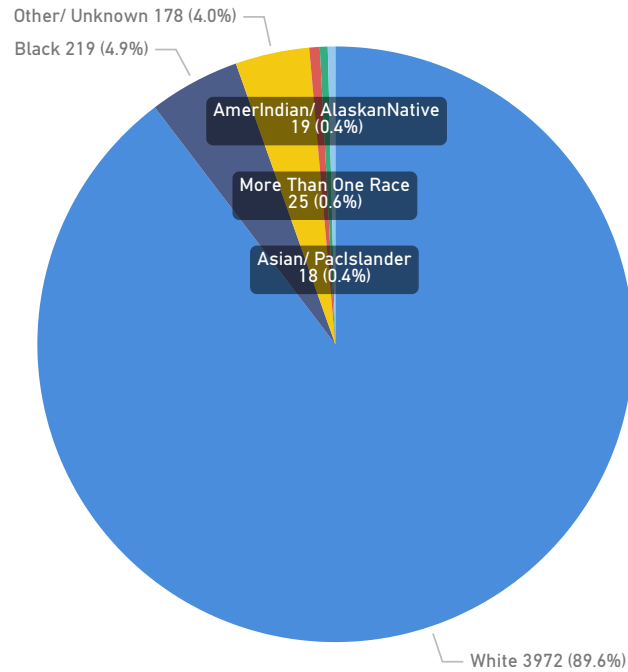

Community Supervision: Hispanic/Latinx/Spanish Information (N=4,431)

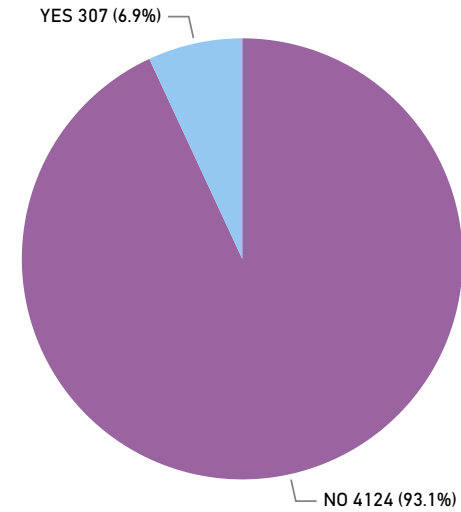

Community Supervision: Gender Information (N=4,431)

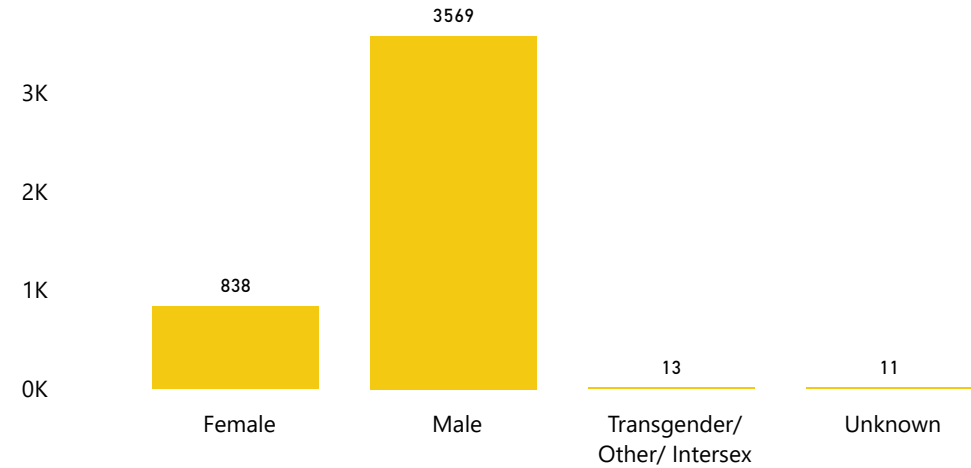

\*Note: Daily Counts are accurate as of 10pm on the date listed

# VT DOC: Community Supervision Population Report 11-30-2021\*

Community Supervision Type by Office Location (N=4,431)

Community Supervision Type ● Furlough ● ICOTS ● Parole ● Probation ● Uncategorized/ Unknown ● Work Crew

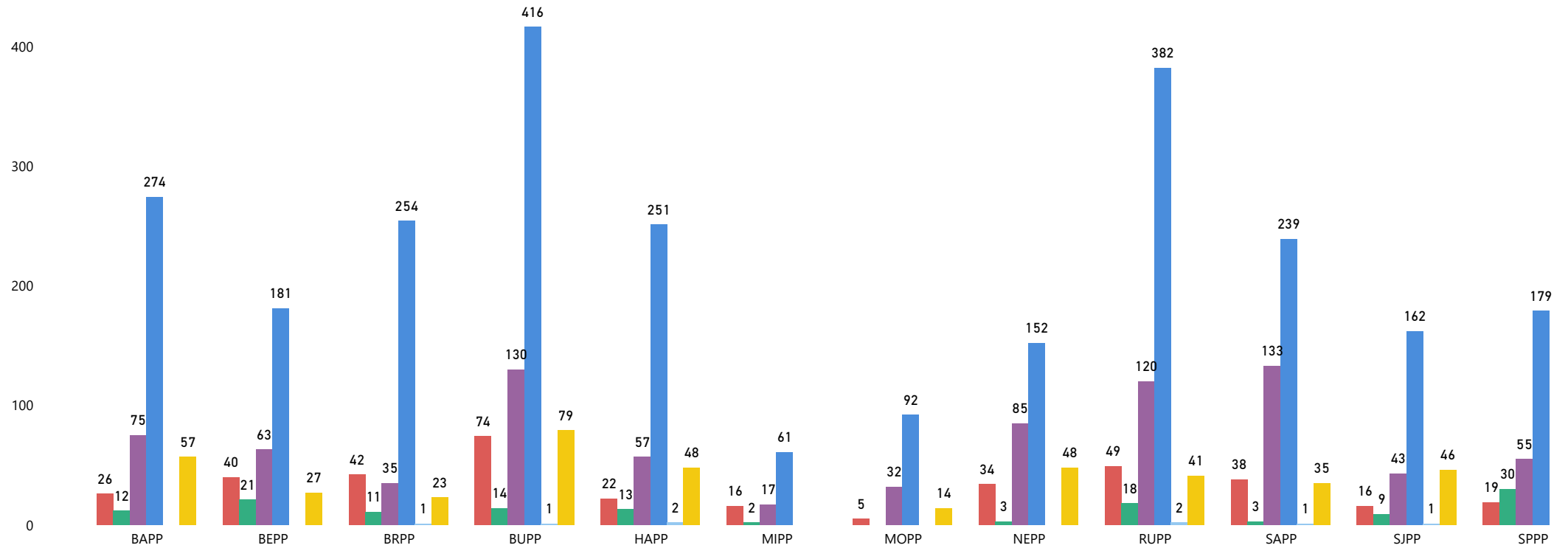

\*Note: Daily Counts are accurate as of 10pm on the date listed

Office Location Key: BAPP = Barre Probation & Parole; BEPP = Bennington Probation & Parole; BRPP = Brattleboro Probation & Parole; BUPP = Burlington Probation & Parole; HAPP = Hartford Probation & Parole; MIPP = Middlebury Probation & Parole; MOPP = Morrisville Probation & Parole; NEPP = Newport Probation & Parole; RUPP = Rutland Probation & Parole; SAPP = St. Albans Probation & Parole; SJPP = St. Johnsbury Probation & Parole; SPPP = Springfield Probation & Parole;

For more information about types of Community Supervision, see page 1 of this report